

H/000639/125/2001
 Planning/Permit No.
APPROVED
 SUBJECT TO THE CONDITIONS IN
 THIS OFFICE LETTER
 No. H2/12863/2001/15-5-2001
 Date
 15/11/01
 FOR MEMBER SECRETARY
 CHENNAI METROPOLITAN
 DEVELOPMENT AUTHORITY
 CHENNAI - 600 008.

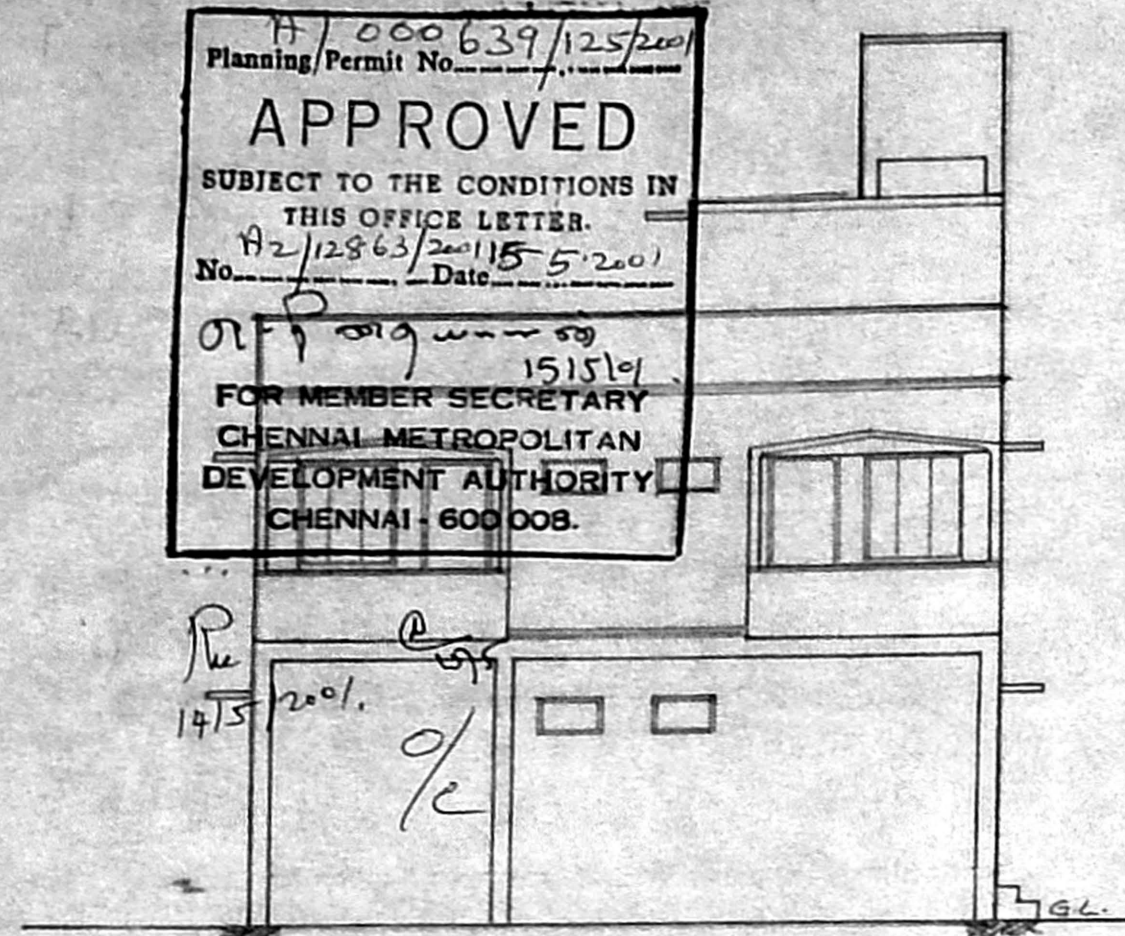

WEST SIDE ELEVATION

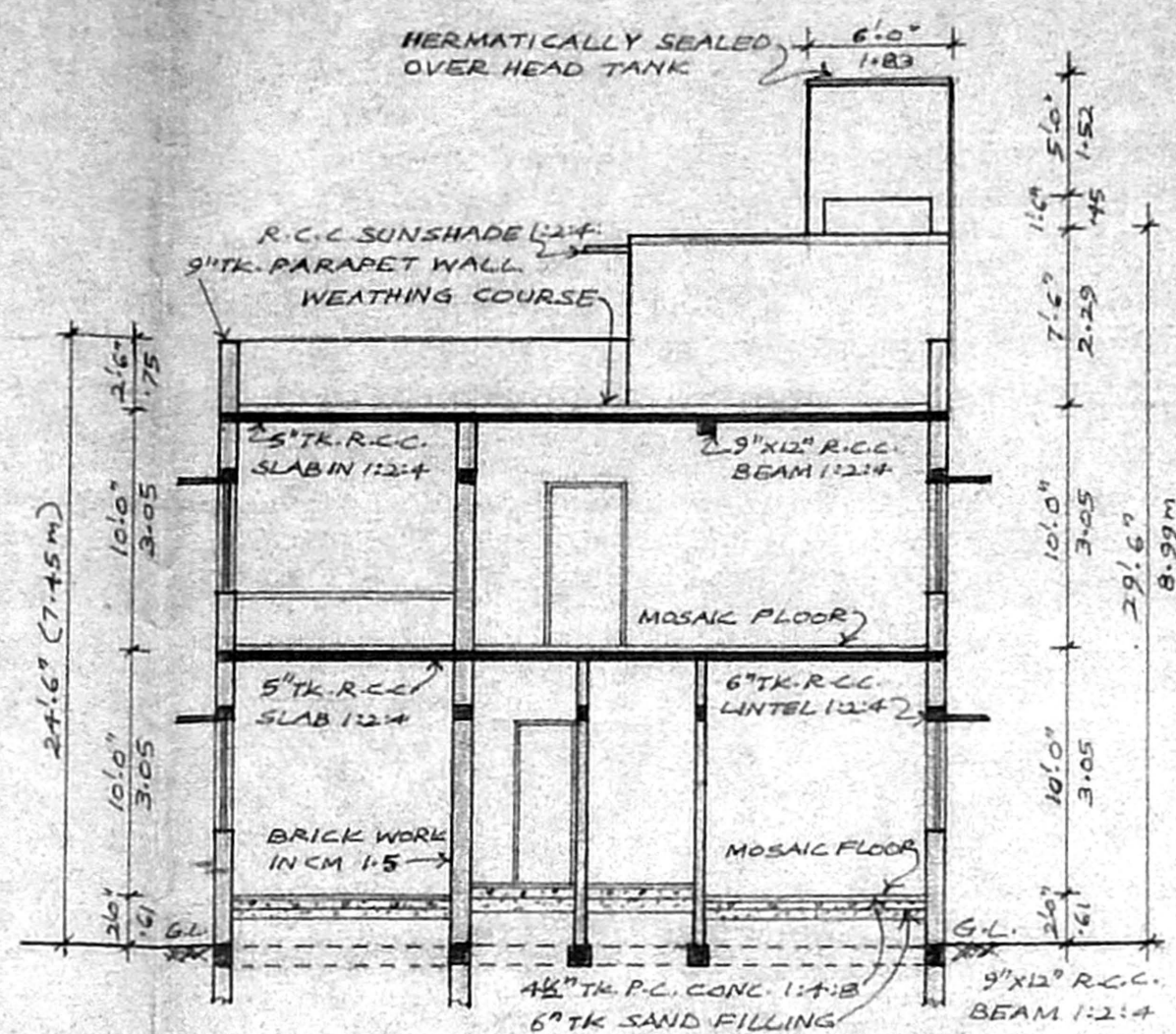

SECTION ON 'AA'

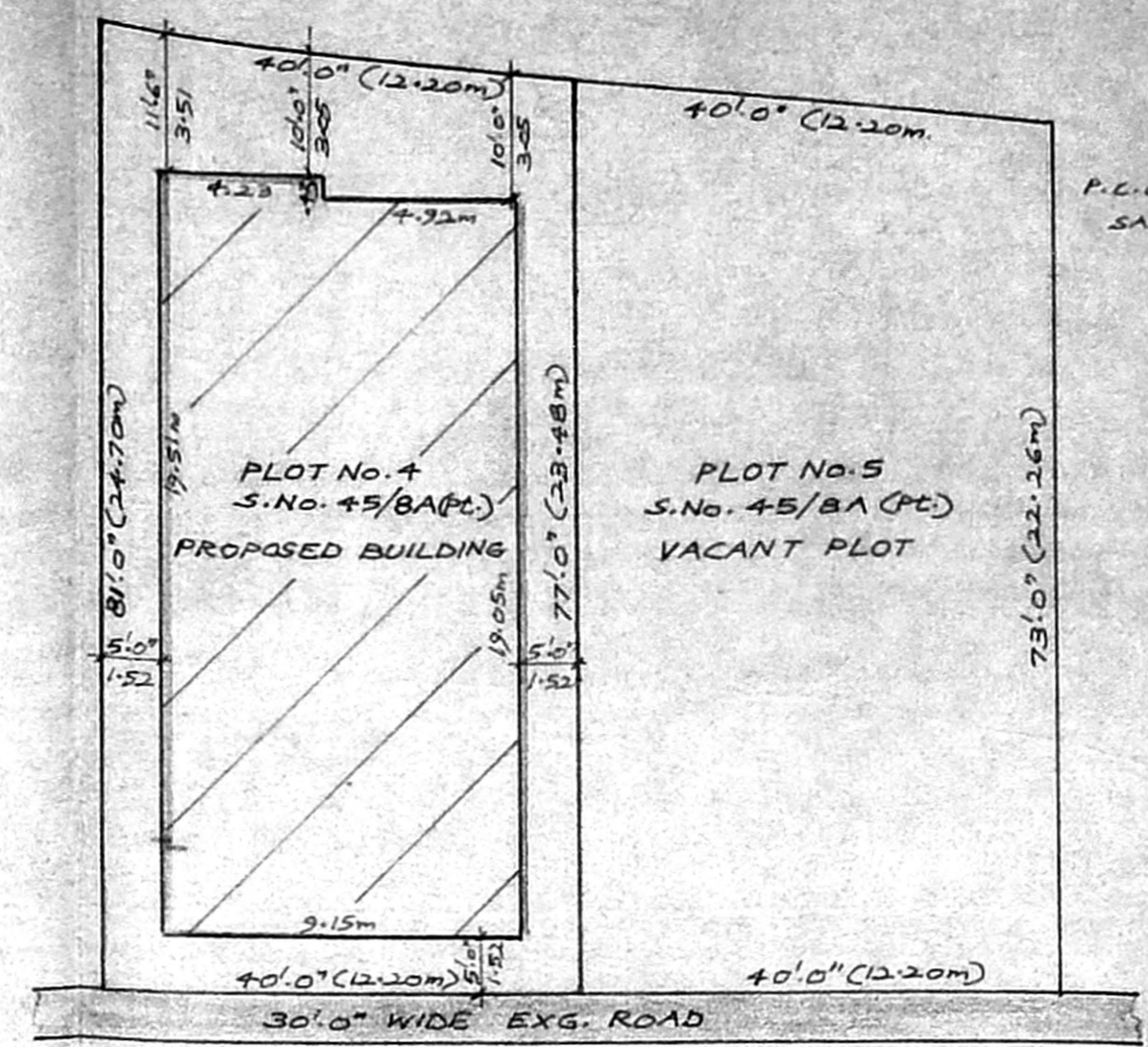

RESIDUARY PLOT
SCALE: 1"=16.0' (1:200)

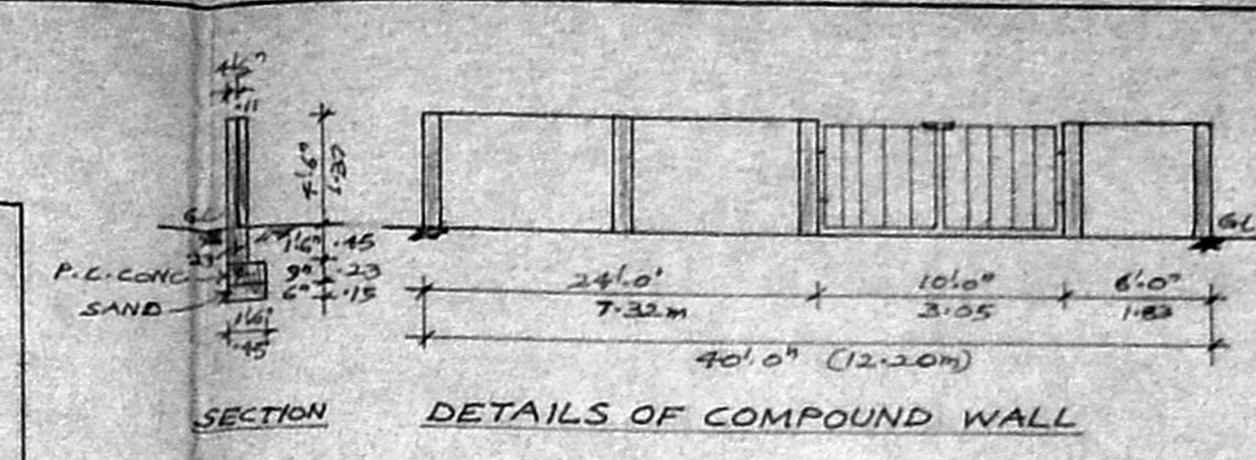

SECTION DETAILS OF COMPOUND WALL

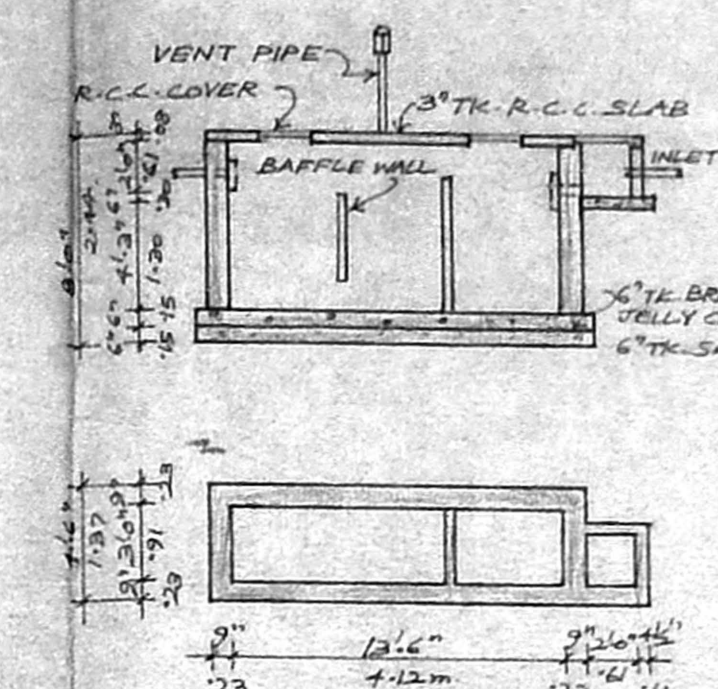

SEPTIC TANK DETAILS

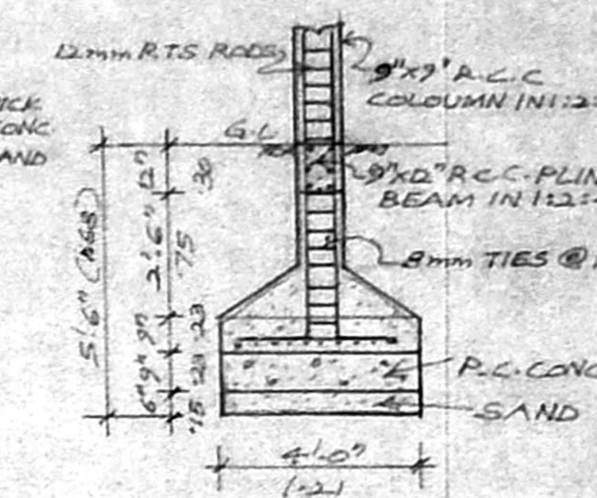

DETAIL OF COLOUMN
SCALE: 1"=4.0' (1:50)

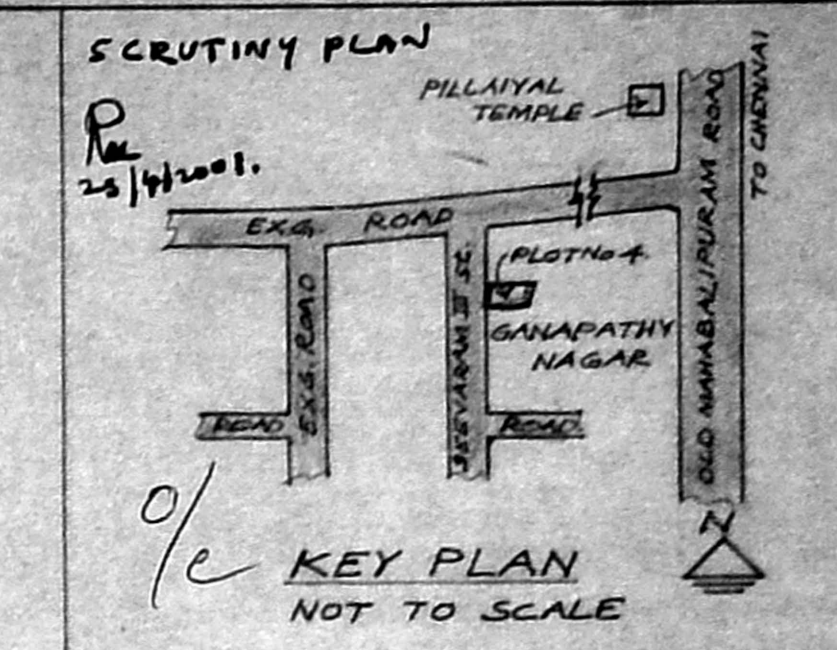

KEY PLAN
NOT TO SCALE

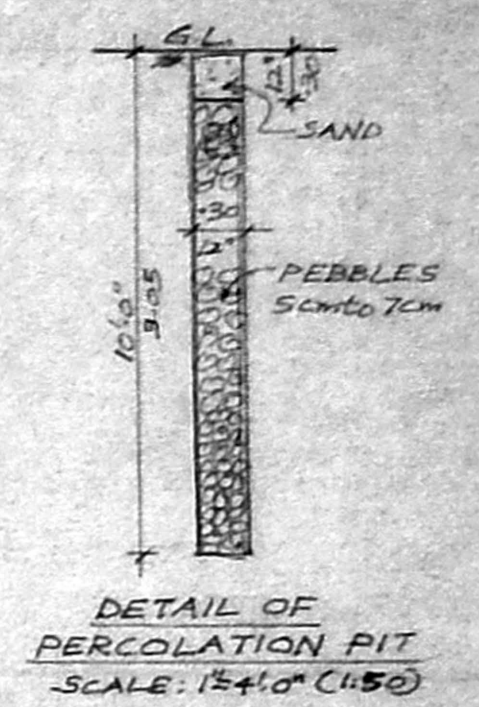

DETAIL OF PERCOLATION PIT
SCALE: 1"=4.0' (1:50)

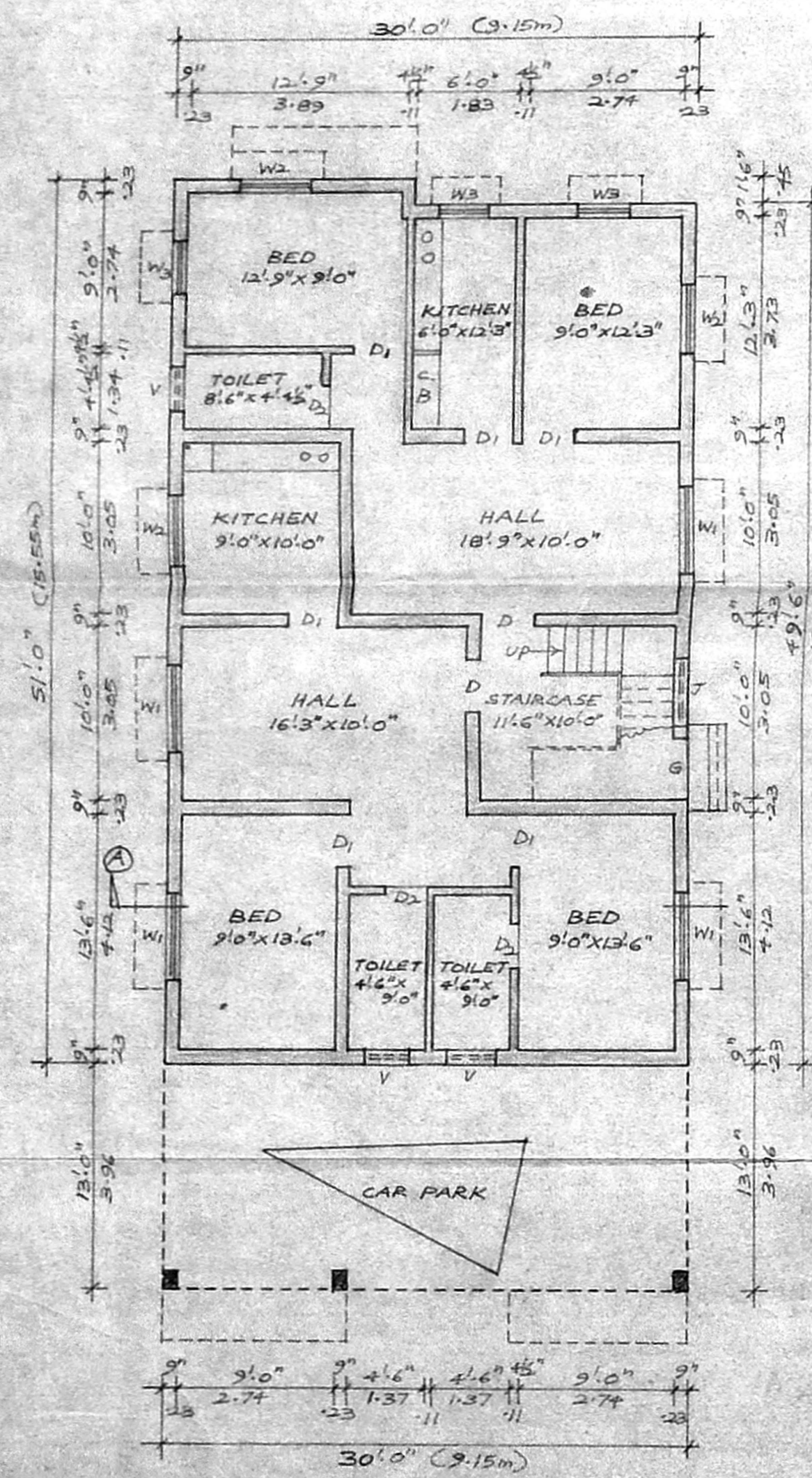

GROUND FLOOR PLAN
SCALE: 1"=8.0' (1:100)

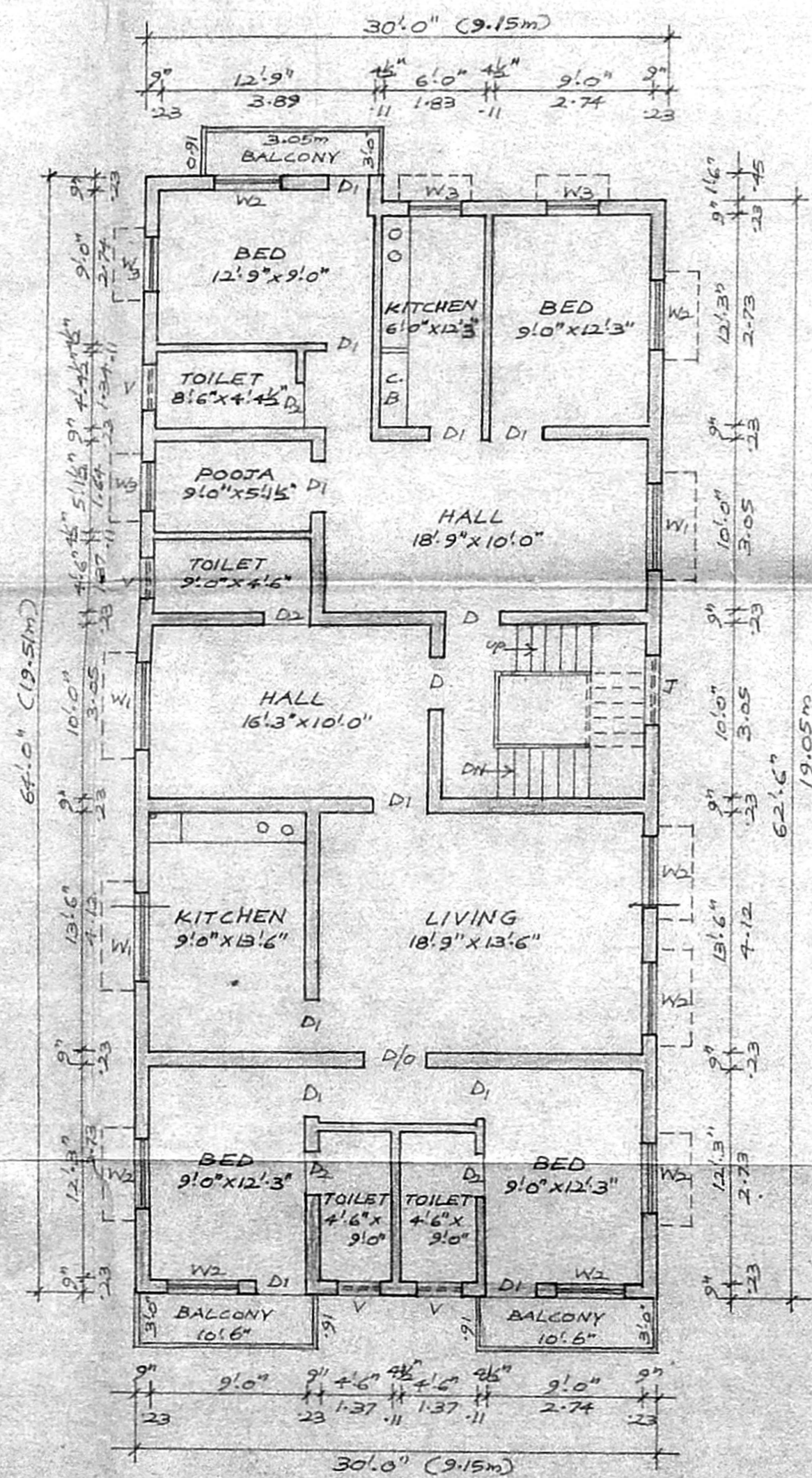

FIRST FLOOR PLAN

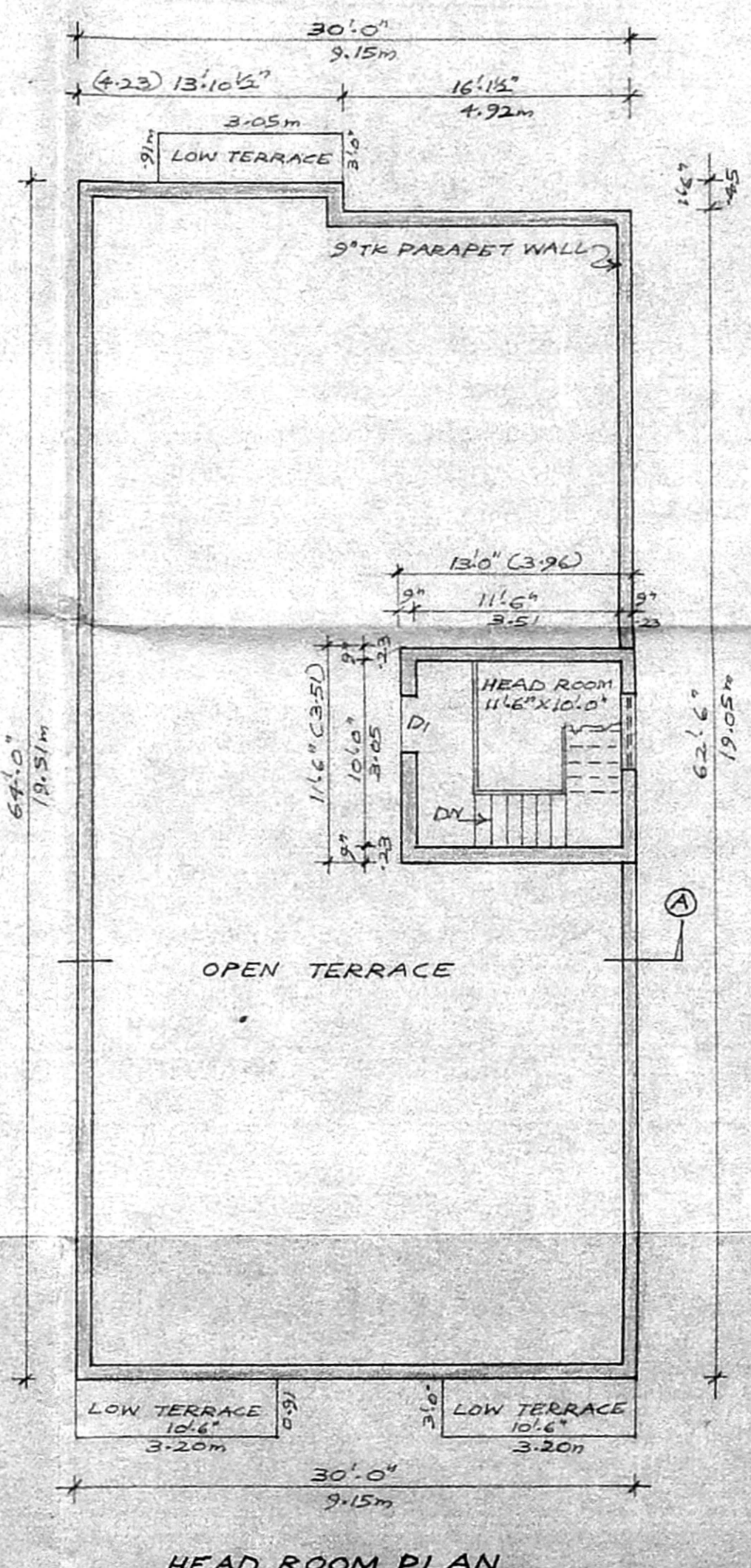

HEAD ROOM PLAN

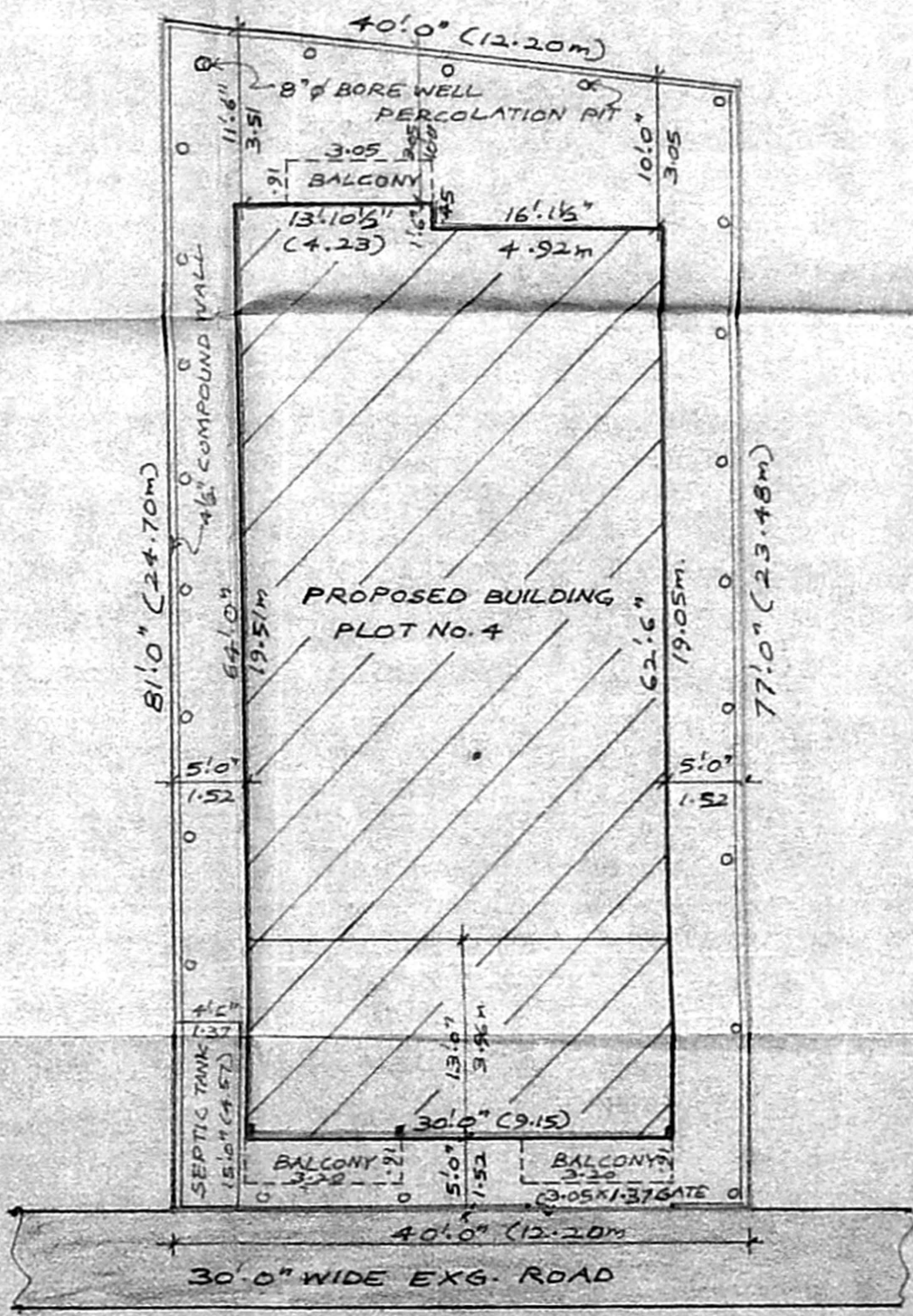

SITE PLAN
SCALE: 1:12.0' (1:150)

PLAN SHOWING RESIDENTIAL FLATS AT
 PLOT No. 4, SEEVARAM III STREET,
 GANAPATHY NAGAR, SEEVARAM, CHENNAI-
 S.No. 45/BAPART, SEEVARAM VILLAGE,
 TAMBARAM TALUK, KANCHEEPURAM DIST.

AREA DETAILS	Gd. Sq.Ft.	Sq.M.
PLOT AREA	1.760	293.57
GROUND FLOOR AREA	0.1506	139.91
FIRST FLOOR AREA	0.1896	176.14
TOTAL AREA	3.402	316.05
PARKING AREA	390	36.23
COVERAGE	60%	
FLOOR SPACE INDEX	1.08	

- REFERENCE
- D/O 3.6" x 7.0" DOOR OPENED
 - D 3.6" x 7.0" FLUSH DOOR
 - DI 3.0" x 7.0" " "
 - D2 2.6" x 7.0" PANELLLED DOOR
 - W1 5.0" x 4.6" GLAZED WINDOW
 - W2 4.0" x 4.6" " "
 - W3 3.0" x 4.6" " "
 - V1 2.6" x 1.6" GLAZED VENTILATOR
 - J 4.0" x 6.0" R.C.C. JOLLY

- COLOUR INDEX
- PROPOSED WORK
 - EXISTING ROAD
 - PLOT BOUNDARY

OWNER

K. SELVAM, B.E. AMIE, C. Eng (I) A.I.V.
 Consulting Civil Engineer, Chartered Engineer
 Approved Valuer & Licensed Surveyor
 Cl. No. I. Reg. No. 82/2000-20001
 Corporation of Chennai.
 No. 1/69, Mogappair East,
 CHENNAI - 600 050.
 Ph: 6550164

LICENSED SURVEYOR